

CHARLESTON AREA TRANSPORTATION STUDY

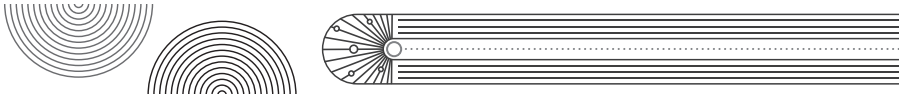

WHAT IS CHATS?

CHATS, the Charleston Area Transportation Study, is the ongoing process of monitoring and reviewing the Charleston urbanized area's transportation system, and the planning of facilities and services to meet the area's transportation needs for years to come.

The process is based on a plan developed between 1965 and 1968 following a detailed study of the transportation needs of the area. The plan was updated in 1975 and again in the fall of 1983 to carry it forward to the year 2000. Activities have been underway the last several years to evaluate and update the plan for all transportation modes (highway, bicycle, pedestrian and public transit).

WHAT AREA DOES CHATS COVER?

Presently, CHATS covers about 800 square miles. Generally, the area includes all of the land expected to be urbanized within twenty years. Portions of Dorchester County (Summerville and the surrounding area), Berkeley County (the Goose Creek/Hanahan area and Daniel Island) and Charleston County (from Mt. Pleasant south to Wadmalaw Island) are included.

HOW IS CHATS ORGANIZED?

In 1977, Governor James B. Edwards (according to joint FHWA-UMTA regulations) designated the CHATS Policy Committee as the Metropolitan Planning Organization (MPO) for the Berkeley-Charleston-Dorchester urban area. At the same time, the Governor decided that the technical programming and planning functions of the CHATS MPO would be performed by the Berkeley-Charleston-Dorchester Council of Governments, in cooperation with the S.C. Department of Transportation. In 1979, Governor Richard W. Riley designated the City of Charleston as the recipient of Federal Transit Administration capital funds for the CHATS MPO.

WHAT IS THE CHATS POLICY COMMITTEE?

The CHATS Policy Committee is the Metropolitan Planning Organization for the Berkeley-Charleston-Dorchester urban area and is the forum for local decision making concerning transportation policies and priorities. It is composed principally of elected officials from the governments within the study area. The Policy Committee is responsible for the continuing review of the CHATS program and for insuring that the transportation plan is functionally sound, financially feasible and in conformance with the goals and objectives of the state, region, and local communities. The Policy Committee also provides the direction and leadership necessary to implement the plan.



CHATS POLICY COMMITTEE

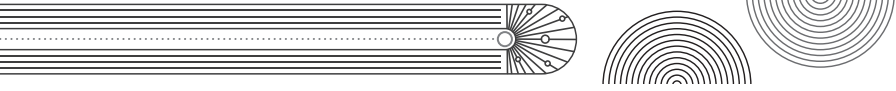

The following information is current as of **March 2023**. However, the information changes throughout the year. For the most current list of members please refer to the list posted on our website.

OFFICERS

Herb Sass - *Chairman*

Christie Rainwater - *Vice Chairman*

BERKELEY COUNTY GOVERNMENT

John Cribb

PO Box 6122
Moncks Corner, SC 29461
(843) 723-3800

Daniel Thrower

PO Box 6122
Moncks Corner, SC 29461
(843) 723-3800

BERKELEY COUNTY LEGISLATIVE DELEGATION

Vacant

Rep. Sylleste Davis

414A Blatt Building
Columbia, SC 29201
(803) 734-6930

CHARLESTON COUNTY COUNCIL

Teddie Pryor

2700 Crestline Drive
North Charleston, SC 29405
(843) 958-4030

Herb Sass

413 Hobcaw Drive
Mt. Pleasant, SC 29464
(843) 766-7500

Joe Boykin

4674 Chisolm Road
Johns Island, SC 29455
Tel. (843) 214-0337

CHARLESTON COUNTY LEGISLATIVE DELEGATION

Rep. Deon Tedder

4917 Center Point Drive
N. Charleston, SC 29418
(843) 577-5530

Rep. Leon Stavrinakis

1 Cool Blow Street, Suite 201
Charleston, SC 29403
(843) 724-1060

Rep. Tom Hartnett

8220 O'Sullivan Drive
Mt. Pleasant, SC 29464
(843) 270-2915

Sen. Chip Campsen

360 Concord Street, Suite 201
Charleston, SC 29401
(843) 886-8454

Sen. Larry Grooms

148 Etiwan Park Street
Charleston, SC 29492
(843) 825-4671

DORCHESTER COUNTY COUNCIL

S. Todd Friddle

500 N. Main Street - Suite 2
Summerville, SC 29483
Tel. (843) 805-2258



CHATS POLICY COMMITTEE

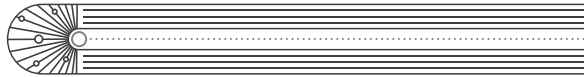

Harriet Holman
201 Johnson Street
St. George, SC 29477
(843) 444-6563

DORCHESTER COUNTY LEGISLATIVE DELEGATION

Sen. Sean Bennett
121 S. Cedar Street
Summerville, SC 2983
(843) 821-3009

SC PORTS AUTHORITY

Barbara Melvin
PO Box 22287
Charleston, SC 29413-2286
(843) 577-8600

CHARLESTON COUNTY AVIATION AUTHORITY

Hernan Pena
5500 International Boulevard, #101
Charleston, SC 29418
(843) 767-7000

CARTA

Mike Seekings
PO Box 22501
Charleston, SC 29413
(843) 364-8583

JOINT BASE CHARLESTON

Todd Martin
628th Civil Engineering Squadron
210 West Stewart Avenue
Charleston AFB, SC 29404-4827

SC TRUCKING ASSOCIATION

Matt Thompson
PO Box 63535
Charleston, SC 29419
(843) 572-0581

NORFOLK SOUTHERN RAILROAD

Vacant

BERKELEY COUNTY TRANSPORTATION COMMITTEE

Frank Carson (non-voting)
PO Box 6122
Moncks Corner, SC 29461
(843) 723-3800

CHARLESTON COUNTY TRANSPORTATION COMMITTEE

Jim Armstrong (non-voting)
4045 Bridge View Drive
Charleston, SC 29405
(843) 745-2207

DORCHESTER COUNTY TRANSPORTATION COMMITTEE

Webb Charpia (non-voting)
310 N. Gum Street - Suite B
Summerville, SC 29483
(843) 261-7026

FIRST CONGRESSIONAL DISTRICT

Cong. Nancy Mace
212 Cannon House Office Bldg.
Washington, DC 20515
(202) 228-3176

SIXTH CONGRESSIONAL DISTRICT

Cong. James Clyburn
1225 Lady Street, Suite 200
Columbia, SC 29201
(803) 799-1100

SC DEPARTMENT OF TRANSPORTATION

Vacant



CHATS POLICY COMMITTEE

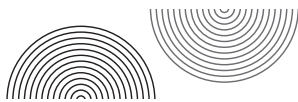
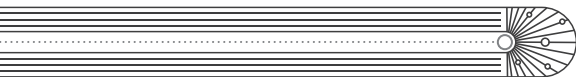

CITY OF CHARLESTON

Mayor John Tecklenburg

PO Box 652
Charleston, SC 29402
(843) 577-6970

Karl Brady

80 Broad Street
Charleston, SC 29401
(843) 724-3728

Kevin Shealy

1600 Dotterer's Run
Charleston, SC 29414
(843) 442-6680

CITY OF NORTH CHARLESTON

Mayor R. Keith Summey

PO Box 190016
North Charleston, SC 29419
(843) 740-1085

Kenneth Skipper

5486 King Indigo Court
North Charleston, SC 29418
(843) 200-7520

Robert King

1408 Hartford Circle
North Charleston, SC 29405
(843) 744-1041

TOWN OF MT. PLEASANT

Mayor Will Haynie

100 Ann Edwards Lane
Mt. Pleasant, SC 29464
(843) 884-8517

Howard Chapman

100 Ann Edwards Lane
Mt. Pleasant, SC 29464
(843) 884-8517

Vacant

CITY OF ISLE OF PALMS

Mayor Phillip Pounds

1207 Palm Boulevard
Isle of Palms, SC 29451
(704) 517-0043

TOWN OF SULLIVAN'S ISLAND

Mayor Pat O'Neil

1738 Thompson Avenue
Sullivan's Island, SC 29482
(843) 883-9266

CITY OF FOLLY BEACH

Mayor Timothy Goodwin

PO Box 48
Folly Beach, SC 29439
(843) 588-2447

CITY OF GOOSE CREEK

Mayor Greg Habib

PO Box 1768
Goose Creek, SC 29445
(843) 797-6220

Debra Green-Fletcher

PO Box 1768
Goose Creek, SC 29445
(843) 797-6220

TOWN OF SEABROOK ISLAND

Mayor John W. Gregg

2001 Seabrook Island Road
Seabrook Island, SC 29455
(843) 243-9200

TOWN OF JAMES ISLAND

Mayor Bill Woolsey

1238-B Camp Road
James Island, SC 29412
(843) 762-7744



CHATS POLICY COMMITTEE

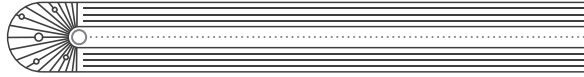

TOWN OF LINCOLNVILLE

Mayor Enoch Dickerson, III

PO Box 536
Lincolnvilve, SC 29485
(843) 873-3261

CITY OF HANAHAN

Mayor Christie Rainwater

1255 Yeamans Hall Road
Hanahan, SC 29410
(843) 554-4221

TOWN OF KIAWAH ISLAND

Mayor Pro Tem John Moffitt

4475 Betsy Kernson Pkwy
Kiawah Island, SC 29455
(843) 475-6857

TOWN OF SUMMERVILLE

Mayor Ricky Waring

200 S. Main Street
Summerville, SC 29483
(843) 871-6000

Terry Jenkins

200 S. Main Street
Summerville, SC 29483
(843) 200-9096

TOWN OF MONCK'S CORNER

Mayor Michael Locklear

PO Box 700
Moncks Corner, SC 29461
(843) 810-8379

